

LOVE THEME FROM "LA STRADA"

(Theme from the Ponti-De Laurentiis film "LA STRADA")

1st E♭ ALTO SAX

By M. GALDIERI
and N. ROTA

Arranged by Glenn Osser

MODERATO

B

Soli

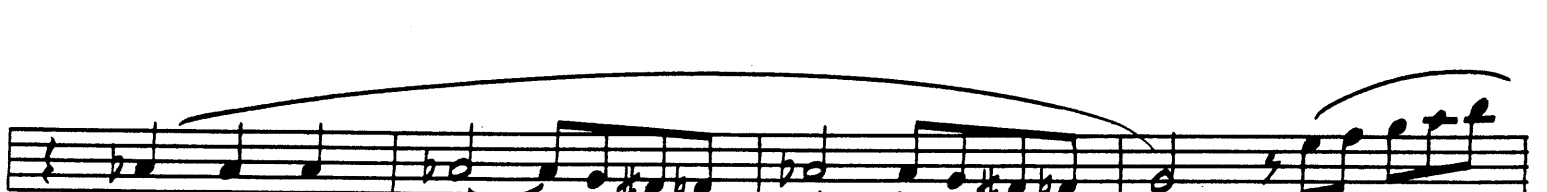

ALTO SAX

E *sub-tone*

F

G *Soli* *tutti*

Soli *tutti*

H *ff*

Soli *tutti*

NO VIB. *ff rit.* *p*

LOVE THEME FROM "LA STRADA"

(Theme from the Ponti-De Laurentiis film "LA STRADA")

2nd E♭ ALTO SAX

By M. GALDIERI
and N. ROTA
Arranged by Glenn Osser

MODERATO

Soli

2ND ALTO SAX

E *sub-tone*
pp *3* *3*

with Ten.

F

3 *p*

G *Soli.* *tutti*

Soli *tutti*

H *ff* *3*

Soli *tutti* *ff*

NO VIS. *ff* *rit.* *p*

LOVE THEME FROM "LA STRADA"

(Theme from the Ponti-De Laurentiis film "LA STRADA")

2ND B^b TENOR SAX

By M. GALDIERI
and N. ROTA
Arranged by Glenn Osser

MODERATO

Soli

A

B

D

2ND TENOR SAX

LOVE THEME FROM "LA STRADA"

(Theme from the Ponti-De Laurentiis film "LA STRADA")

4th B^b TENOR SAX

By M. GALDIERI
and N. ROTA
Arranged by Glenn Osser

MODERATO

Soli

A

B

C

D

~2~
4TH TENOR SAX

pp

E *sub-tone*

pp

pp

F

p

G *Soli* *Tutti*

Soli *Tutti*

Soli *Tutti*

Soli *Tutti*

H *ff*

ff

Soli *Tutti* *ff*

Soli *Tutti* *ff*

NO VIB.

NO VIB.
p

LOVE THEME FROM "LA STRADA"

(Theme from the Ponti-De Laurentiis film "LA STRADA")

5TH E^b BARITONE SAX

By M. GALDIERI
and N. ROTA
Arranged by Glenn Osser

MODERATO

soli

B

A

B

C

D

-2~
5TH BARITONE SAX

E *sub-tone*
pp 3 3

F 6 *p*

G *soli* *tutti*

soli *tutti*

H *ff* (4) 3

soli *tutti* *ff*

NO VIB. *pp*

LOVE THEME FROM "LA STRADA"

(Theme from the Ponti-De Laurentiis film "LA STRADA")

By M. GALDIERI
and N. ROTA
Arranged by Glenn Osser

1st
B♭ TRUMPET

B

MODERATO

~2~
1st TRUMPET

D

3

b \flat

E

7

F

6
Kick

G

1

1

H

ff

3

2

ff

9

NO VIB.

ff

rit.

p

LEEDS STAGE BAND SERIES

LOVE THEME FROM "LA STRADA"

(Theme from the Ponti-De Laurentiis film "LA STRADA")

By M. GALDIERI
and N. ROTA

Arranged by Glenn Osser

Ind
NO B^b TRUMPET

MODERATO

IN STAND
NO VIS.

~2~
2ND TRUMPET

E

7

F

6

p

G

1

1

p

H

f

3

2

ff

NO VIS.

f *rit.* *p*

130
BRARY NUMBER

LEEDS STAGE BAND SERIES

LOVE THEME FROM "LA STRADA"

(Theme from the Ponti-De Laurentiis film "LA STRADA")

By M. GALDIERI
and N. ROTA
Arranged by Glenn Osser

2ND B^B TRUMPET

MODERATO

A

B

IN STAND
NO VIS.

3rd TRUMPET

E

7

F

6

p

G

1

1

H

ff

3

2

ff

NO VIS.

fp rit.

p

LEEDS STAGE BAND SERIES

LOVE THEME FROM "LA STRADA"

(Theme from the Ponti-De Laurentiis film "LA STRADA")

By M. GALDIERI
and N. ROTA

Arranged by Glenn Osser

4TH B^b TRUMPET

MODERATO

A

B

C

IN STAND
NO VIB.

D

~2~
4th TRUMPET

E

7

F

6

p

G

1

1

A

ff

3

2

ff

ff

NO VIB.

rit.

p

LIBRARY NUMBER

LEEDS STAGE BAND SERIES

LOVE THEME FROM "LA STRADA"

(Theme from the Ponti-De Laurentiis film "LA STRADA")

1ST TROMBONE

By M. GALDIERI
and N. ROTA
Arranged by Glenn Osser

MODERATO

A

B

IN STAND - NO VIB.

C

D

LA STRADA

1ST TROMBONE

E Solo *p*

F

tutti *p*

G

A *ff*

ff

NO VIB. *ff* *rit.* *p*

LIBRARY NUMBER

LEEDS STAGE BAND SERIES

LOVE THEME FROM "LA STRADA"

(Theme from the Ponti-De Laurentiis film "LA STRADA")

By M. GALDIERI
and N. ROTA
Arranged by Glenn Osser

2ND TROMBONE

MODERATO

A

B

IN STAND
NO VIB.

C

D

~2~
2ND TROMBONE

E

7

F

6

p

G

1

p

1

p

H

ff

3

2

p

ff

NO VIB.

2

ff

rit.

p

LIBRARY NUMBER

LEEDS STAGE BAND SERIES

LOVE THEME FROM "LA STRADA"

(Theme from the Ponti-De Laurentiis film "LA STRADA")

By M. GALDIERI
and N. ROTA
Arranged by Glenn Osser

3RD TROMBONE

MODERATO

A

B

IN STAND
NO VIB.

C

D

-2~
3RD TROMBONE

E

7

F

6

p

G

1

1

H

ff

3

2

ff

ff

NO VIB.

rit.

p

LIBRARY NUMBER

LEEDS STAGE BAND SERIES

LOVE THEME FROM "LA STRADA"

(Theme from the Ponti-De Laurentiis film "LA STRADA")

By M. GALDIERI
and N. ROTA
Arranged by Glenn Osser

4TH TROMBONE

MODERATO

A

B

C

IN STAND
NO VIB.

D

-2-
4th TROMBONE

E

7

F

6

p

G

p

b

H

3

2

ff

fp

rit.

p

OVE THEME FROM "LA STRADA"

(Theme from the Ponti-De Laurentiis film "LA STRADA")

PIANO

By M. GALDIERI
and N. ROTA
Arranged by Glenn Osser

MODERATO $\text{♩} = 104$

Tutti >

SAX

TPT. SOLO

Chord symbols: $G\flat 13.9$, $C\flat$, $Fm7$, $B\flat 7$

A

Chord symbols: $E\flat$, $Gm7$, $E\flat$, $B\flat m9$, $E\flat 7-9$, $Cm7$, $A\flat$

Chord symbols: $A\flat$, $A\flat m$, $E\flat sus$, $E\flat$, E^o , $B\flat 7$, $Fm7$, $E9$

B

Chord symbols: $E\flat$, $E\flat\flat$, $B\flat m7$, $E\flat 7-9$, $Cm7$, $A\flat$

~2~
PIANO

Piano

SAX

~ 3 ~
PIANO

E

TBN. SOLO

Ab Cm7 Ab Ebm7 Ab7-9 Fm7 Db

Dbm6 Ab A0 Eb9 Eb7-9

F

L.H.

Ab Ab Ebm7 Ab7-9

Fm7 Db Dbm6 Ab Bbm7 A9

G

TUTTI

SAX

Ab E0 Ab E0 Ab F0 Gbm6 Ab7

Flauto

TUTTI

Chords: G^b_m6 , $D9$, D^b_m6 , $C^{\sharp}m^{\flat}7-5$

SAX

TUTTI

Chords: G^b7 , A^{\flat} , B^b_m7 , E^b7

H

Chords: B_m7 , G , $Dm9$, $G^{\flat}9$, $C^{\sharp}m^{\flat}9$, C

SAX

TUTTI

Chords: $Cm7$, F^{\flat} , $A^{\flat}7-9$, $A^{\flat}9$, $D^{\flat}9$, D^{\flat} , $Dm6$, $E^{\flat}7-9$, E^{\flat}

Solo

Chords: A_m7 , E^b_m7 , A^b9 , $G^{\sharp}m^{\flat}7$

LOVE THEME FROM "LA STRADA"

(Theme from the Ponti-De Laurentiis film "LA STRADA")

By M. GALDIERI
and N. ROTA

Arranged by Glenn Osser

STRING BASS

MODERATO

Chords: $G\flat 13$, $C\flat$, $F\text{mi}9$, $F\text{mi}7$, $B\flat 7$

A Chords: $E\flat$, $G\text{mi}7$, $E\flat$, $B\flat\text{mi}9$, $E\flat 7-9$, $C\text{mi}7$, $A\flat$

Chords: $A\flat$, $A\flat\text{mi}$, $E\flat$ SUS, $E\flat$, $E\flat$, $B\flat 7$, $F\text{mi}7$, $E9$

B Chords: $E\flat$, $E\flat 6$, $B\flat\text{mi}7$, $E\flat 7-9$, $C\text{mi}7$, $A\flat$

Chords: $A\flat$, $A\flat\text{mi}$, $E\flat$ SUS, $E\flat$, $F\text{mi}7$, $B\flat 13$, $E\flat$, $A\flat$, $E\flat$

C Chords: $B\flat\text{mi}7$, $D\flat\text{mi}6$, $E\flat 7$, $A\flat\text{mi}6$

Chords: $A\flat\text{mi}6$, $E7$, $D\flat 9$, $F\text{mi}9$, $B\flat 13$

D Chords: $E\flat$, $E\flat$, $B\flat\text{mi}7$, $E\flat 7-9$, $C\text{mi}7$

Ab mi7 Db9 F7+5 Bb7+5 Eb Bbmi7 Eb7-9

E Ab Cm7 Ab Ebmi7 Ab7-9 Fmi7 Db

Dbmi7 Ab Ao Eb9 Eb7-9

F Ab Ab Ebmi7 Ab7-9 Fmi7 Db

Dbmi7 Ab Bbmi7 A9 Ab Eo Ab Eo Ab Fo

G Gbm7 Ab7 Gbm7 D9 Dbmi7

C#mi7-5 Gb7 A7 Bbmi7 Eb7

H G Bmi7 G Dmi9 G7-9 Cmaj9 C

Cmi7 F7 A7 D7-9 Dmi7 E7-9 F7

Ami7 Ebmi7 Ab9 Gmaj7
p2 rit. p

LIBRARY NUMBER

LEEDS STAGE BAND SERIES

LOVE THEME FROM "LA STRADA"

(Theme from the Ponti-De Laurentiis film "LA STRADA")

By M. GALDIERI
and N. ROTA
Arranged by Glenn Osser

DRUMS

MODERATO

LOVE THEME FROM "LA STRADA"

(Theme from the Ponti-De Laurentiis film "LA STRADA")

By M. GALDIERI
and N. ROTA
Arranged by Glenn Osser

GUITAR

MODERATO 4/4

PIANO

E

TEN. SOLO

Ab Cm⁷ Ab Eb^m? Ab⁷⁻⁹ Fm⁷ Db

Db^{m6} Ab A^o Eb⁹ Eb⁷⁻⁹

F

L.H.

Ab Ab Eb^m? Ab⁷⁻⁹

Fm⁷ Db P Db^{m6} Ab Bbm⁷ A⁹

G

TUTTI

Ab E^o Ab E^o Ab F^o Gbm⁶ Ab⁷

SAX

132

TUTTI

